Activity ID	Activity Name	Original Duration	Remaining Duration	Schedule % Complete	Start	Finish	Total Float
White Pine Lodge - Patio Improvements		126	126	0%	09-May-24 A	16-Dec-24	0
MILESTONES		126	75	0%	09-May-24 A	16-Dec-24	0
A1000	NOTICE TO PROCEED	1	0	0%	09-May-24 A	09-May-24 A	
A1030	MODULAR WALL COMPLETION	0	0	0%		02-Sep-24	75
A1010	SUBSTANTIAL COMPLETION	0	0	0%		11-Nov-24	0
A1020	FINAL COMPLETION	0	0	0%		16-Dec-24	0
PROCUREMENT		120	90	0%	10-May-24 A	25-Oct-24	36
DESIGN		0	0	0%			0
SUBMITTALS		0	0	0%			0
DEMO & MODULAR WALL CONSTRUCTION		47	47	0%	27-Jun-24	02-Sep-24	75
A1110	ELECTRICAL AND PLUMBING SAFE OFF	5	5	0%	27-Jun-24*	03-Jul-24	101
A1120	EXISTING PATIO & WALL DEMO	15	15	0%	08-Jul-24	26-Jul-24	101
A1130	SUBGRATE DRILLING & TESTING	2	2	0%	16-Jul-24*	17-Jul-24	0
A1140	MODULAR WALL	30	30	0%	23-Jul-24	02-Sep-24	0
A1150	MODULAR WALL STORM DRAINAGE	25	25	0%	26-Jul-24	29-Aug-24	77
A1160	SPA MEP STUB IN & CORE DRILL	5	5	0%	06-Aug-24	12-Aug-24	90
PATIO CONSTRUCTION		60	60	0%	20-Aug-24	11-Nov-24	25
A1170	LOWER PATIO SPA CONCRETE PIT AND WALLS	5	5	0%	20-Aug-24	26-Aug-24	0
A1180	MIDDLE PATIO SPA CONCRETE PIT AND WALLS	10	10	0%	27-Aug-24	09-Sep-24	0
A1220	OWNERS PATIO CONCRETE WALLS	8	8	0%	27-Aug-24	05-Sep-24	7
A1200	LOWER SPA MEP ROUGH IN	3	3	0%	06-Sep-24	10-Sep-24	69
A1190	UPPER PATIO SPA CONCRETE PIT AND WALLS	5	5	0%	10-Sep-24	16-Sep-24	0
A1210	MIDDLE PATIO SPA MEP ROUGH IN	3	3	0%	10-Sep-24	12-Sep-24	67
A1230	SITE LIGHTING AND POWER ROUGH IN	5	5	0%	17-Sep-24	23-Sep-24	0
A1280	LANDSCAPE IRRIGATION	5	5	0%	17-Sep-24	23-Sep-24	52
A1300	UPPER PATIO SPA MEP ROUGH IN	5	5	0%	17-Sep-24	23-Sep-24	60
A1240	PATIO SUBGRADE PREP	10	10	0%	24-Sep-24	07-Oct-24	0
A1250	PATIO HYDRONIC INSTALLATION	7	7	0%	08-Oct-24	16-Oct-24	0
A1260	PATIO CONCRETE FORM PLACE AND FINISH	8	8	0%	17-Oct-24	28-Oct-24	0
A1270	PREMANUFACTURED SPA INSTALLATION & FINAL CONNECTIONS	7	7	0%	28-Oct-24	05-Nov-24	1
A1290	LANDSCAPE	8	8	0%	29-Oct-24	07-Nov-24	27
A1330	LIGHTING AND ELECTRICAL TRIM	5	5	0%	29-Oct-24	04-Nov-24	30
A1350	RAILING INSTALLATION	10	10	0%	29-Oct-24	11-Nov-24	0
A1360	OWNERS PATIO TRELLIS	9	9	0%	29-Oct-24	08-Nov-24	26
A1310	PATIO CONCRETE POUR BACK AROUND SPAS	3	3	0%	06-Nov-24	08-Nov-24	1
SPA EQUIPMENT		15	15	0%	14-Oct-24	01-Nov-24	6
A1320	SPA EQUIPMENT INSTALLATION	10	10	0%	14-Oct-24	25-Oct-24	6
A1340	SPA EQUIPMENT STARTUP AND COMMISSIONING	5	5	0%	28-Oct-24	01-Nov-24	6

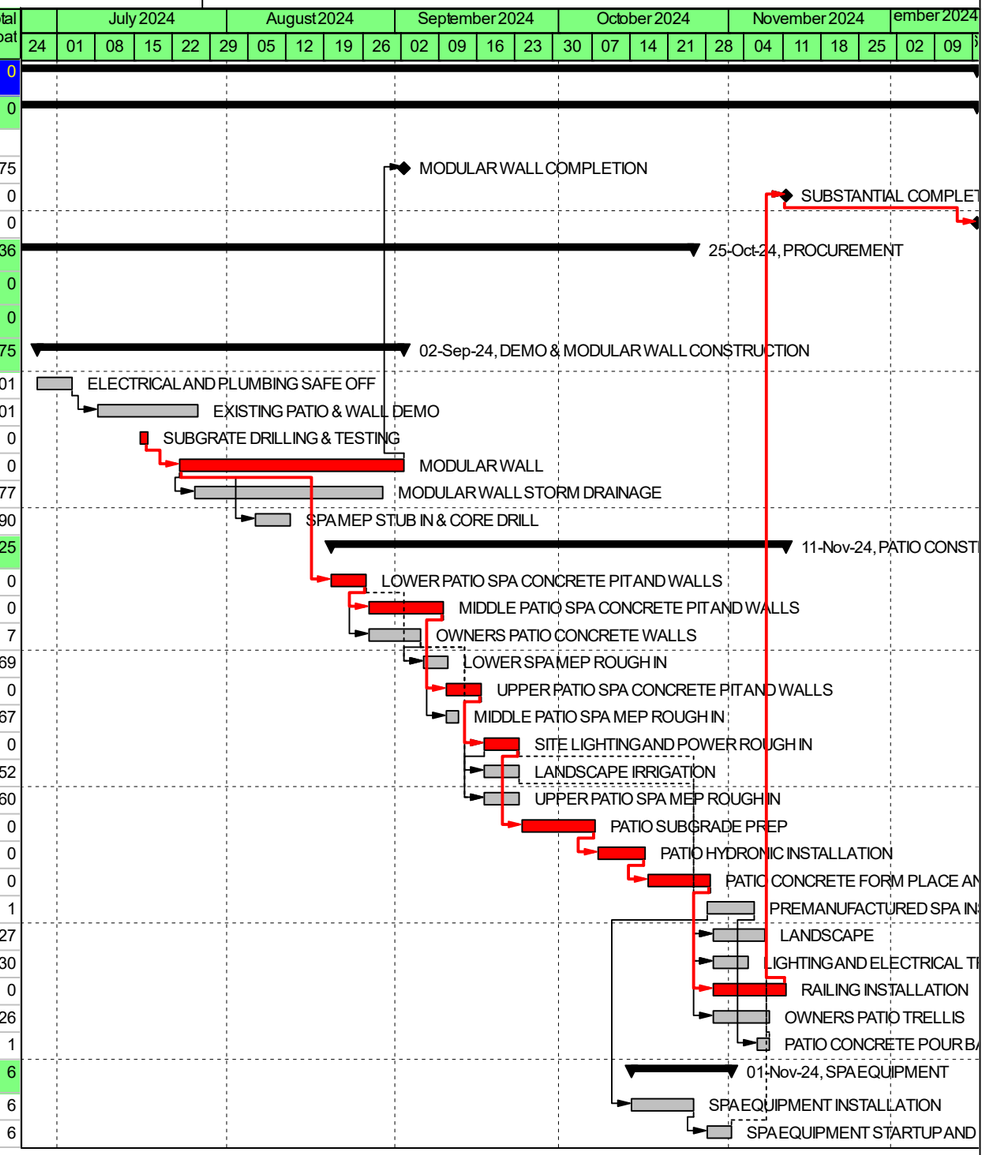

Actual Work | Critical Remaining Work | Summary
Remaining Work | Milestone

TASK filter: All Activities

© Primavera Systems, Inc.